



CITY OF SAN ANTONIO
PARKS & RECREATION

Hampton Property



CITY OF SAN ANTONIO
EDWARDS AQUIFER
PROTECTION PROGRAM

Hampton Property (116.5 Acres) Bexar County

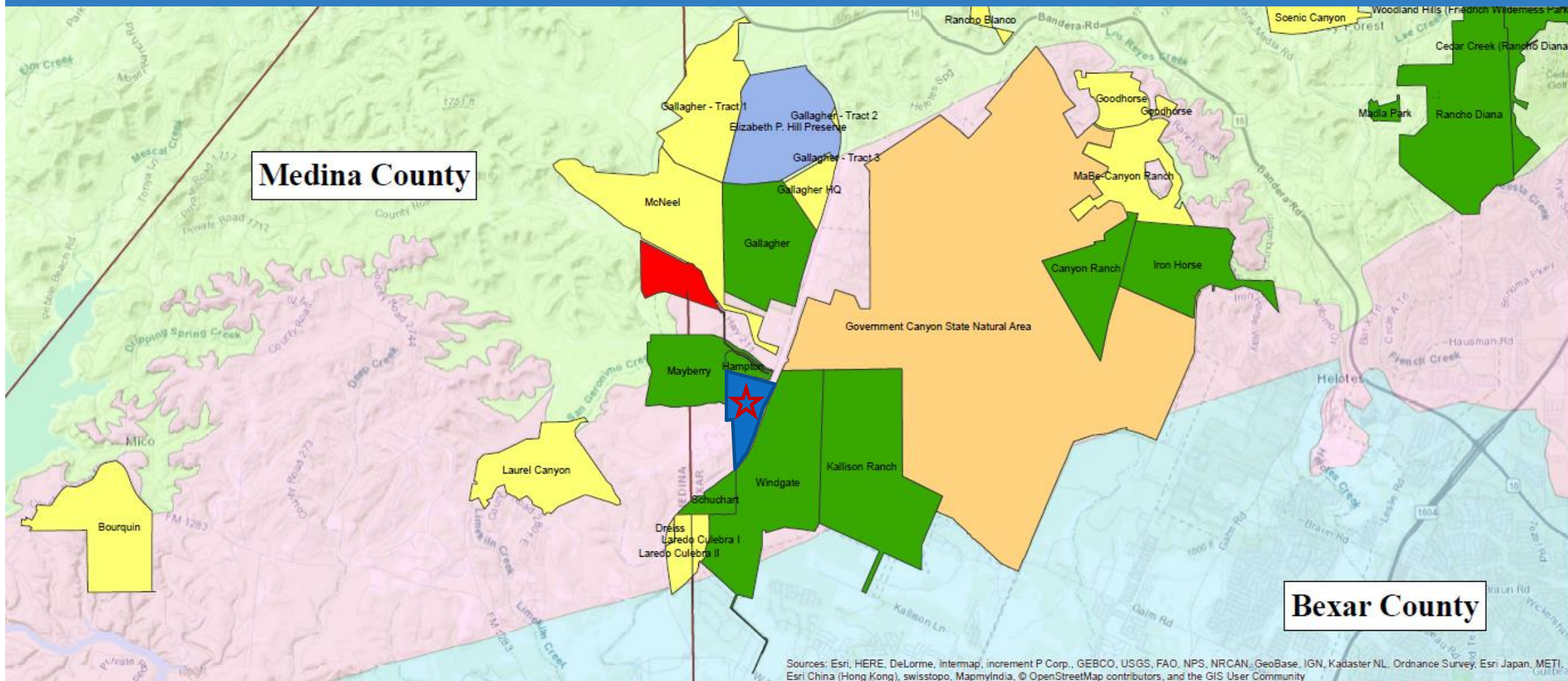

Sources: Esri, HERE, DeLorme, Intermap, increment P Corp., GEBCO, USGS, FAO, NPS, NRCAN, GeoBase, IGN, Kadaster NL, Ordnance Survey, Esri Japan, METI, Esri China (Hong Kong), swisstopo, MapmyIndia, © OpenStreetMap contributors, and the GIS User Community



Hampton Property (116.5 Acres) Bexar County

- 116.5 acres located in Recharge Zone
- 50% of SET Model
- Located across and adjacent to TPWD/Government Canyon State Natural Area properties acquired under Prop 3
- TPWD has increased funding match toward acquisition
- Appraisal completed; Geological Assessment reports high water quality and high water quantity benefits
- Owners will accept best and final offer amount; requesting to increase carve out by 2.2 acres to 10 acres (7.8 acres originally requested).
- **Requesting Stage 2 consideration**

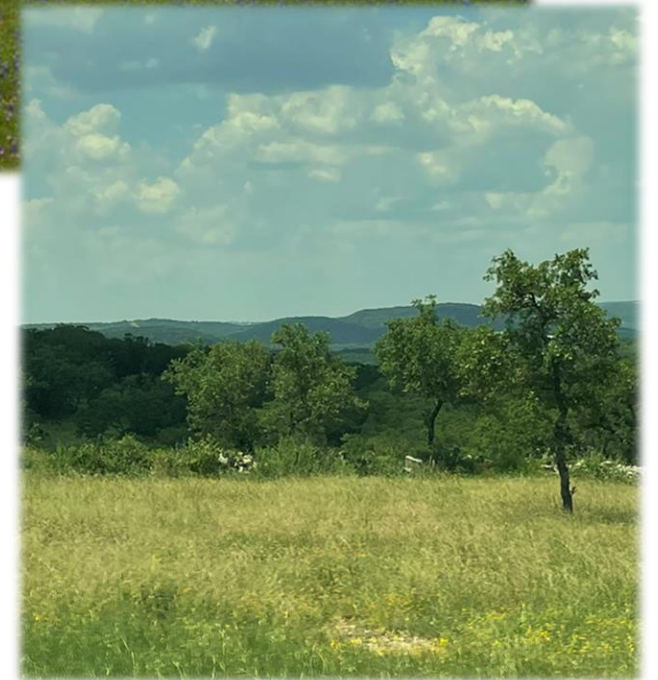



Hampton Property (116.5 Acres) Bexar County

